

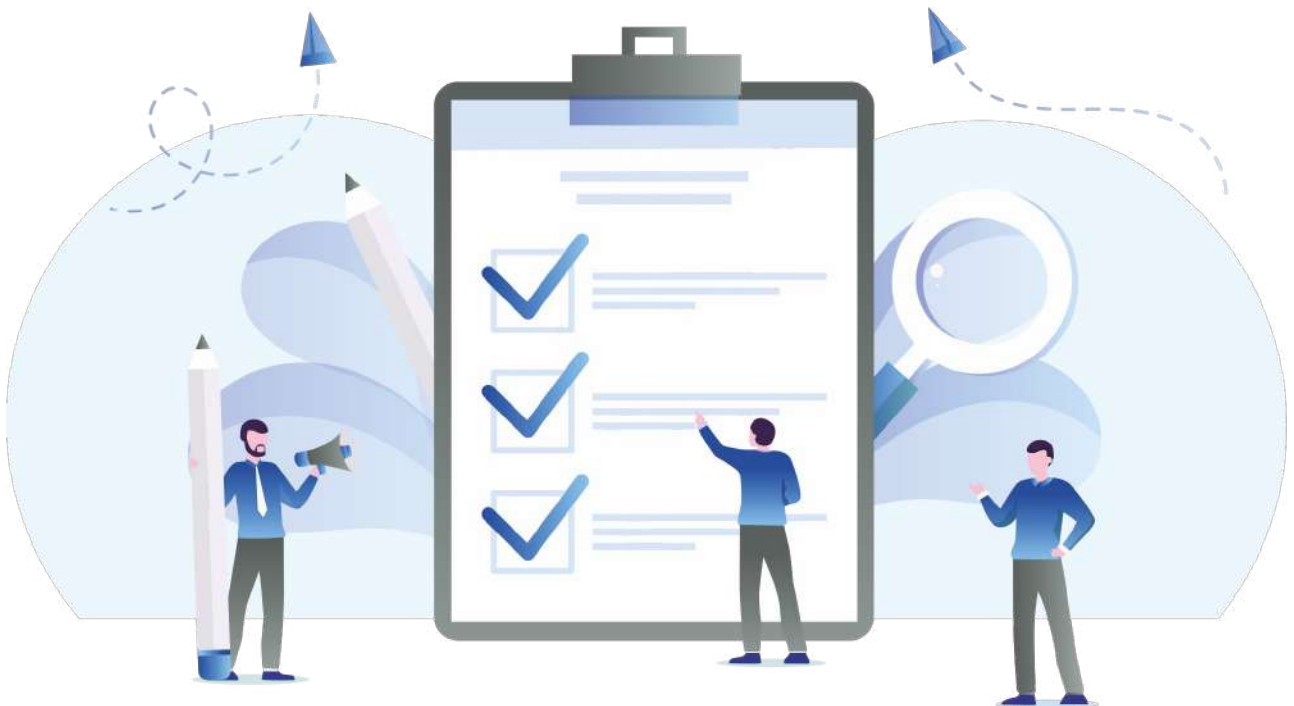

Visa Documents Checklist

State or Territory Sponsored Investor visa (subclass 893)



Pathway Education & Visa Services

 suit 5.14, Level 5
365 Little Collins St,
MELBOURNE, VICTORIA - 3000, AUSTRALIA

 0401561481

 info@pathwayeducation.com.au

 www.pathwayeducation.com.au

Applicant's Personal Details

> Passport

 Required  Original

Current passport all Pages are required. Provide colour copies of the pages of your current passport showing your photo, personal details, and passport issue and expiry dates.

> National Identity Document

 Recommend  Original

All applicants must provide a valid and current National Identity Card, if they hold one.

Evidence of Change of Name

> Marriage Certificate or Deed Poll Certificate (Proof of change of name)

 Recommend  Original

If anyone in the application has changed his or her name, certified copies of documents verifying the name change. This might include a marriage or deed poll certificate or a certified copy of evidence of the name change.

Evidence of Living in Regional Area

> Evidence of Residence

 Required  Original

You must have been living in your sponsoring State or Territory as a State/Territory Sponsored Investor (Provisional) (subclass 165) visa holder for a total of at least 2 years in the 4 years immediately before you submit your visa application. The 2-year period does not need to be continuous. Evidence of residence might include: • your residential address • title deed to your home • lease or rental agreements and rental receipts • electricity, gas, telephone bills • correspondence addressed to you

Business Documents

> Designated investment

 Required  Original

You must provide evidence you have held your Designated Investment of at least AUD750, 000 made for the purpose of being granted a State/Territory Sponsored Investor (Provisional) visa (subclass 165): • continuously for at least 4 years • in your name or your name and your partner's name This should include evidence from the state/territory corporation confirming the date that the original designated investment and the name(s) in which the investment was made. If the investment has already matured, provide: • written or emailed confirmation from the Treasury Corporation, and • bank statements confirming repayment of the amount

> Commitment to your business or investment activity



Required



Original

Please provide: • a 1-page summary of your business or investment activities in Australia • a 1-page summary of your business or investment intentions in the long-term • a report of the Australian business or investment operating environment if you have one

⊙ Evidence of Business

> Business or investment record and history



Required



Original

Provide a short summary of any business and/or investment activities in Australia (besides holding the Designated Investment).

⊙ Relationship Document

> Marriage Certificate or Divorce Certificate or Separation Document or Statutory Declaration or Death Certificate



Recommend



Original

Evidence of your relationship with your spouse/de facto partner include a copy of your marriage certificate, Death certificate, Divorce Certificate, Separation Document or Statutory Declaration or other evidence of family composition. For de facto relationship provide either: • evidence that your relationship is registered by an Australian State or Territory If your partner is a person who was not included in or a subsequent entrant to your provisional visa application, please also provide evidence that you are in a genuine and continuing relationship. Evidence can include but is not limited to: • documents to prove you have been in a de facto relationship with your partner for at least 12 months before you applied for this visa • joint bank account statements • billing accounts in joint names • joint leases or mortgages • documents that show your partner has lived at the same address as you for the 12 months immediately before you made the application.

> Marriage Photographs



Recommend



Original

Evidence of Marriage Photographs performing the ceremony.

⊙ Character Documents

> Australian Federal Police Check



Required



Original

Provide an Australian police certificate (AFP) if you have spent a total of 12 months or more in Australia in the last 10 years since you turned 16. Only complete disclosure National Police Certificates issued by the Australian Federal Police is accept. Standard disclosure certificates or national police certificates issued by Australian state or territory police will not be Acceptable. For immigration purposes, Australian police certificates are valid for 12 months from the date of issue.

> Overseas Police Clearance Certificate



Recommend



Original

1) An overseas police certificate from every country, including your home country, where you spent a total of 12 months or more in the last 10 years since you turned 16 2) Military service records or discharge papers if you served in the armed forces of any country

Other Documents

> Curriculum Vitae or Resume

 Recommend  Original

Your curriculum vitae or résumé should include full employment and educational history, including dates and positions held.

Visa Application Forms

> Personal particulars for assessment including character assessment [Form 80]

 Recommend  Original

Provide Personal particulars for assessment including character assessment

> Additional personal particulars information [Form 1221]

 Recommend  Original

Provide Additional personal particulars information

SECONDARY APPLICANT

Applicant's Personal Details

> Passport

 Required  Original

Current passport all Pages are required. Provide colour copies of the pages of your current passport showing your photo, personal details, and passport issue and expiry dates.

> National Identity Document

 Recommend  Original

All applicants must provide a valid and current National Identity Card, if they hold one.

Evidence of Change of Name

> Marriage Certificate or Deed Poll Certificate (Proof of change of name)

 Recommend  Original

If anyone in the application has changed his or her name, certified copies of documents verifying the name change. This might include a marriage or deed poll certificate or a certified copy of evidence of the name change.

Relationship Document

Marriage Certificate or Divorce Certificate or Separation Document or Statutory Declaration or Death Certificate

Evidence of your relationship with your spouse/de facto partner include a copy of your marriage certificate, Death certificate, Divorce Certificate, Separation Document or Statutory Declaration or other evidence of family composition. For de facto relationship provide either: • evidence that your relationship is registered by an Australian State or Territory If your partner is a person who was not included in or a subsequent entrant to your provisional visa application, please also provide evidence that you are in a genuine and continuing relationship. Evidence can include but is not limited to: • documents to prove you have been in a de facto relationship with your partner for at least 12 months before you applied for this visa • joint bank account statements • billing accounts in joint names • joint leases or mortgages • documents that show your partner has lived at the same address as you for the 12 months immediately before you made the application.

> **Marriage Photographs**  Recommend  Original

Evidence of Marriage Photographs performing the ceremony.

English Language Ability Test



> **Evidence of English Ability**  Recommend  Original

This information applies to dependent family members who are 18 years or older and who do not hold an eligible visa at the time of application for this visa. You don't have to provide any documents to prove functional English if your dependant is a citizen of and holds a valid passport from: • the United Kingdom • the Republic of Ireland • the United States • Canada • New Zealand Otherwise, provide proof your dependant has functional English. If you can't show us your dependant has functional English, you will need to pay the second instalment of the visa application charge when we ask you to. Acceptable English Test are: 1) IELTS Academic 2) PTE Academic 3) TOEFL iBt 4) Cambridge English: Advanced 5)Occupational English Test (OET)

Character Documents

> **Australian Federal Police Check**  Required  Original

Provide an Australian police certificate (AFP) if you have spent a total of 12 months or more in Australia in the last 10 years since you turned 16. Only complete disclosure National Police Certificates issued by the Australian Federal Police is accept. Standard disclosure certificates or national police certificates issued by Australian state or territory police will not be Acceptable. For immigration purposes, Australian police certificates are valid for 12 months from the date of issue.

> **Overseas Police Clearance Certificate**  Recommend  Original

1) An overseas police certificate from every country, including your home country, where you spent a total of 12 months or more in the last 10 years since you turned 16 2) Military service records or discharge papers if you served in the armed forces of any country

Other Documents

> Curriculum Vitae or Resume

 Recommend  Original

Your curriculum vitae or résumé should include full employment and educational history, including dates and positions held.

◎ Visa Application Forms

> Personal particulars for assessment including character assessment [Form 80]

 Recommend  Original

Provide Personal particulars for assessment including character assessment

> Additional personal particulars information [Form 1221]

 Recommend  Original

Provide Additional personal particulars information

CHILD APPLICANT

◎ Applicant's Personal Details

> Passport

 Required  Original

Current passport all Pages are required. Provide colour copies of the pages of your current passport showing your photo, personal details, and passport issue and expiry dates.

> National Identity Document

 Recommend  Original

All applicants must provide a valid and current National Identity Card, if they hold one.

> Birth Certificate or Adoption Letter (if applicable)

 Recommend  Original

For every dependant 18 years old or younger who are applying with you, provide: - Copies of birth certificates or the family book showing the names of both parents of all your dependent children - copies of the adoption paper, if applicable.

◎ Evidence of Change of Name

Marriage Certificate or Deed Poll Certificate (Proof of change of name)

If anyone in the application has changed his or her name, certified copies of documents verifying the name change. This might include a marriage or deed poll certificate or a certified copy of evidence of the name change.

Relationship Document

Provide evidence the child is related to the parent, such as: • a birth certificate • a marriage certificate • an adoption certificate • a family status certificate or family book, if officially issued and maintained

Visa Application Forms

If you have a child under the age of 18 included in the visa application and one or both parents (or legal guardians) are not applying for an Australian visa, both parents will need to complete and sign the Form 1229 - Consent form to grant an Australian visa to a child under the age of 18 years. If you have sole custody of the child/ren, provide evidence such as a court order.

Details of a child or other dependent family member aged 18 years or over [Form 47a]

Provide Details of a child or other dependent family member aged 18 years or over. You must also provide proof the child is dependent on you: • proof of your relationship with the dependant such as a birth certificate or adoption papers • a completed Form 47a Details of a child or other dependent family member aged 18 years or over (241KB PDF) • proof of financial dependency such as bank statements, money transfers and rent receipts • if the child is aged 23 or is likely to turn 23 while your application is being processed, you must also provide a report from a qualified medical practitioner that states they are dependent on you or your partner due to the total or partial loss of their bodily or mental functions

English Language Ability Test

This information applies to dependent family members who are 18 years or older and who do not hold an eligible visa at the time of application for this visa. You don't have to provide any documents to prove functional English if your dependant is a citizen of and holds a valid passport from: • the United Kingdom • the Republic of Ireland • the United States • Canada • New Zealand Otherwise, provide proof your dependant has functional English. If you can't show us your dependant has functional English, you will need to pay the second instalment of the visa application charge when we ask you to. Acceptable English Test are: 1) IELTS Academic 2) PTE Academic 3) TOEFL iBt 4) Cambridge English: Advanced 5) Occupational English Test (OET)

Character Documents

> Australian Federal Police Check

 Required  Original

Provide an Australian police certificate (AFP) if you have spent a total of 12 months or more in Australia in the last 10 years since you turned 16. Only complete disclosure National Police Certificates issued by the Australian Federal Police is accept. Standard disclosure certificates or national police certificates issued by Australian state or territory police will not be Acceptable. For immigration purposes, Australian police certificates are valid for 12 months from the date of issue.

> Overseas Police Clearance Certificate

 Recommend  Original

1) An overseas police certificate from every country, including your home country, where you spent a total of 12 months or more in the last 10 years since you turned 16 2) Military service records or discharge papers if you served in the armed forces of any country

Disclaimer: The information contained in this document is provided for informational purposes only, and should not be construed as legal advice on any subject matter.