

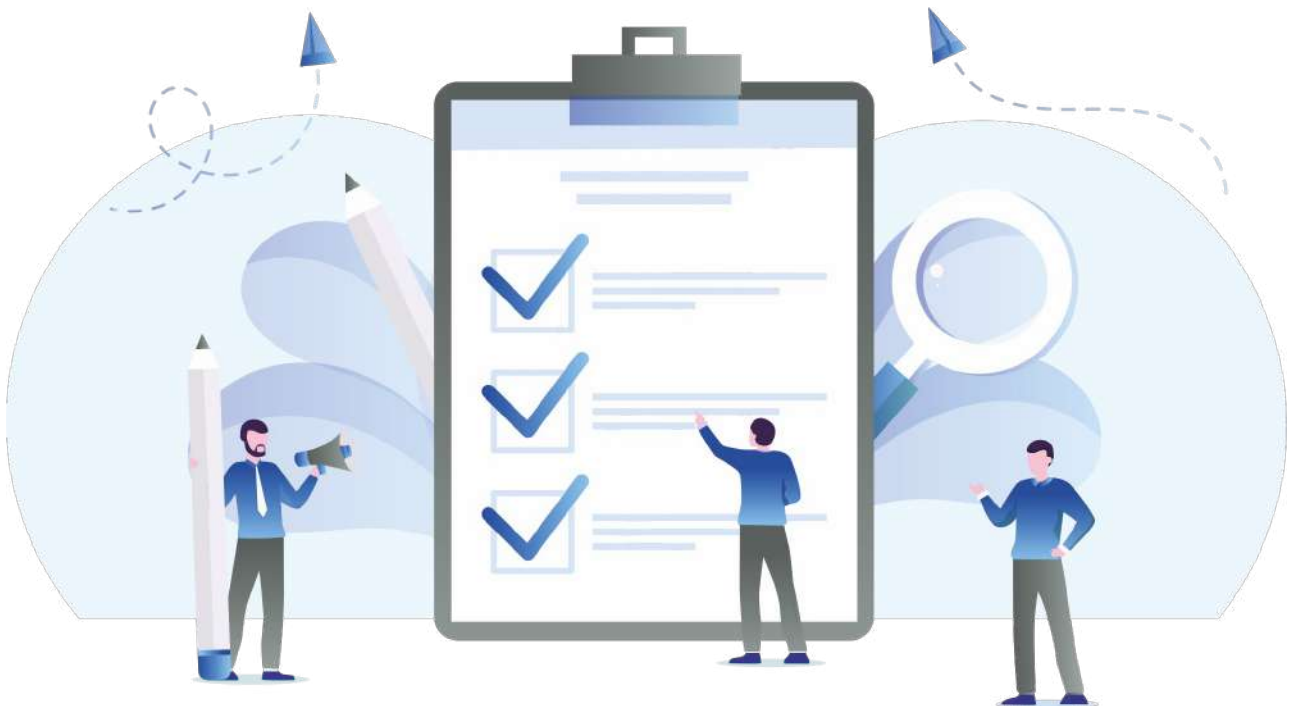



# Visa Documents Checklist

Special Category visa (subclass 444)



Pathway Education & Visa Services

 suit 5.14, Level 5  
365 Little Collins St,  
MELBOURNE, VICTORIA - 3000, AUSTRALIA

 0401561481

 [info@pathwayeducation.com.au](mailto:info@pathwayeducation.com.au)

 [www.pathwayeducation.com.au](http://www.pathwayeducation.com.au)

## MAIN APPLICANT

### Applicant's Personal Details

> Passport



Required



Original

Have a valid New Zealand passport or New Zealand emergency travel document

## SECONDARY APPLICANT

### Applicant's Personal Details

> Passport



Required



Original

Have a valid New Zealand passport or New Zealand emergency travel document

## CHILD APPLICANT

### Applicant's Personal Details

> Passport



Required



Original

Have a valid New Zealand passport or New Zealand emergency travel document

**Disclaimer:** The information contained in this document is provided for informational purposes only, and should not be construed as legal advice on any subject matter.