

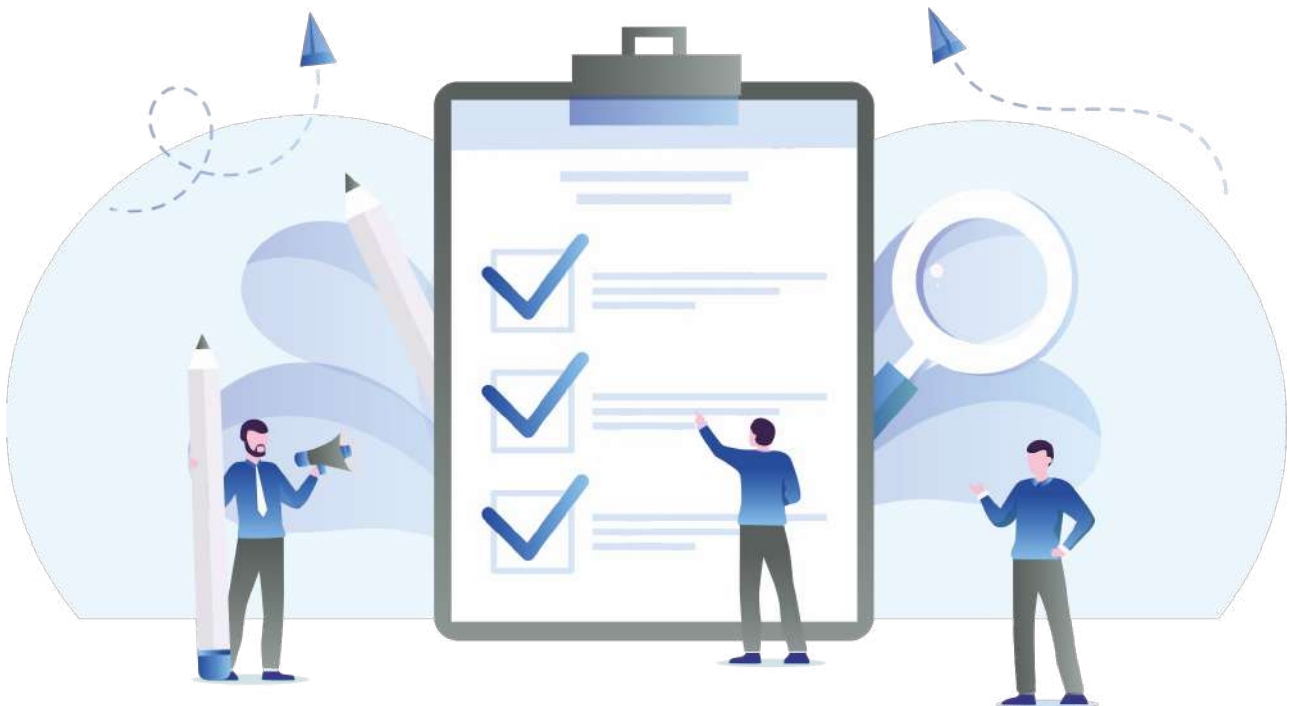



# Visa Documents Checklist

Remaining Relative visa (subclass 115)



Pathway Education & Visa Services

 suit 5.14, Level 5  
365 Little Collins St,  
MELBOURNE, VICTORIA - 3000, AUSTRALIA

 0401561481

 [info@pathwayeducation.com.au](mailto:info@pathwayeducation.com.au)

 [www.pathwayeducation.com.au](http://www.pathwayeducation.com.au)

**Other Documents**

> **Passport**

 Required  Original

Current passport all Pages are required

> **Marriage Certificate or Deed Poll Certificate (Proof of change of name)**

 Recommend  Original

If anyone in the application has changed his or her name, certified copies of documents verifying the name change. This might include a marriage or deed poll certificate or a certified copy of evidence of the name change.

> **Australian Federal Police Check**

 Recommend  Original

Provide an Australian police certificate (AFP) if you have spent a total of 12 months or more in Australia in the last 10 years since you turned 16. Only complete disclosure National Police Certificates issued by the Australian Federal Police is accept. Standard disclosure certificates or national police certificates issued by Australian state or territory police will not be Acceptable. For immigration purposes, Australian police certificates are valid for 12 months from the date of issue.

> **Overseas Police Clearance Certificate**

 Required  Original

1) An overseas police certificate from every country, including your home country, where you spent a total of 12 months or more in the last 10 years since you turned 16 2) Military service records or discharge papers if you served in the armed forces of any country

> **Marriage Certificate or Divorce Certificate or Separation Document or Statutory Declaration or Death Certificate**

 Recommend  Original

Evidence of your relationship with your spouse/de facto partner include a copy of your marriage certificate, Death certificate, Divorce Certificate, Separation Document or Statutory Declaration or other evidence of family composition.

> **Details of a child or other dependent family member aged 18 years or over [Form 47a]**

 Required  Original

Provide Details of a child or other dependent family member aged 18 years or over

> **Curriculum Vitae or Resume**

 Recommend  Original

Your curriculum vitae or résumé should include full employment and educational history, including dates and positions held.

## Other Documents

### > Passport

 Required  Original

Current passport all Pages are required

### > Marriage Certificate or Deed Poll Certificate (Proof of change of name)

 Recommend  Original

If anyone in the application has changed his or her name, certified copies of documents verifying the name change. This might include a marriage or deed poll certificate or a certified copy of evidence of the name change.

### > Australian Federal Police Check

 Recommend  Original

Provide an Australian police certificate (AFP) if you have spent a total of 12 months or more in Australia in the last 10 years since you turned 16. Only complete disclosure National Police Certificates issued by the Australian Federal Police is accept. Standard disclosure certificates or national police certificates issued by Australian state or territory police will not be Acceptable. For immigration purposes, Australian police certificates are valid for 12 months from the date of issue.

### > Overseas Police Clearance Certificate

 Required  Original

1) An overseas police certificate from every country, including your home country, where you spent a total of 12 months or more in the last 10 years since you turned 16 2) Military service records or discharge papers if you served in the armed forces of any country

### > Marriage Certificate or Divorce Certificate or Separation Document or Statutory Declaration or Death Certificate

 Recommend  Original

Evidence of your relationship with your spouse/de facto partner include a copy of your marriage certificate, Death certificate, Divorce Certificate, Separation Document or Statutory Declaration or other evidence of family composition.

### > Details of a child or other dependent family member aged 18 years or over [Form 47a]

 Required  Original

Provide Details of a child or other dependent family member aged 18 years or over

### > Curriculum Vitae or Resume

 Recommend  Original

Your curriculum vitae or résumé should include full employment and educational history, including dates and positions held.

## CHILD APPLICANT

### Other Documents

#### > Passport

 Required  Original

Current passport all Pages are required

#### > Marriage Certificate or Deed Poll Certificate (Proof of change of name)

 Recommend  Original

If anyone in the application has changed his or her name, certified copies of documents verifying the name change. This might include a marriage or deed poll certificate or a certified copy of evidence of the name change.

#### > Parental Consent Form [Form 1229]

 Recommend  Original

If you have a child under the age of 18 included in the visa application and one or both parents (or legal guardians) are not applying for an Australian visa, both parents will need to complete and sign the Form 1229 - Consent form to grant an Australian visa to a child under the age of 18 years. If you have sole custody of the child/ren, provide evidence such as a court order.

#### > Undertaking declaration [Form 1257]

 Recommend  Original

If the applicant is not staying with a relative or legal guardian, provide Form 1257 Undertaking declaration. The person they are staying with must sign the form.

## SPONSOR APPLICANT

### Other Documents

#### > Financial statements

 Required  Original

Provide evidence of your employment during the past 2 years, such as:

- an Australian income or overseas tax assessment notice
- a letter from your employer confirming how long you have worked for them
- payslips
- if you are self-employed or self-funded, a letter from your accountant or other business documents

You might need to give other evidence to show you can support the applicant.

#### > Australian Passport OR Permanent Residency Grant Letter

 Required  Original

Provide Australian Passport or Citizenship Certificate(if available) or else provide Permanent Residency Grant Letter

> **Sponsorship for migration to Australia [Form 40]**

 Required  Original

Your sponsor must complete Form 40 Sponsorship for migration to Australia To prove your relationship with your sponsor, you will need to give us: • birth certificate • marriage certificates • death certificates • adoption certificates • family status certificates or family books if officially issued and maintained To prove that your sponsor is an eligible citizen or permanent resident, give us: • citizenship certificate • passport • valid visa (for eligible New Zealand citizens)

> **Birth Certificate or Adoption Letter (if applicable)**

 Required  Original

Evidence that you are related to the applicant such as: • birth certificate • marriage certificates • death certificates • adoption certificates • family status certificates or family books if officially issued and maintained

**Disclaimer:** The information contained in this document is provided for informational purposes only, and should not be construed as legal advice on any subject matter.