

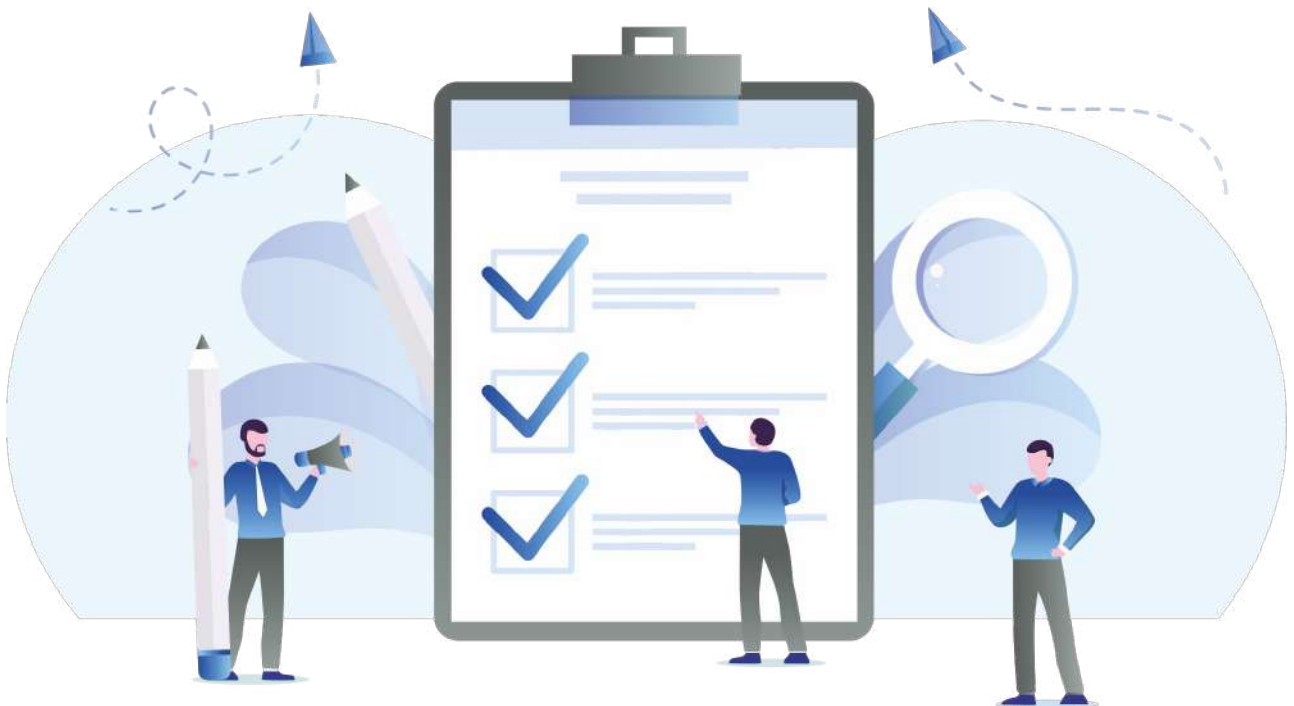



Visa Documents Checklist

Crew Travel Authority visa (subclass 942)



Pathway Education & Visa Services

 suit 5.14, Level 5
365 Little Collins St,
MELBOURNE, VICTORIA - 3000, AUSTRALIA

 0401561481

 info@pathwayeducation.com.au

 www.pathwayeducation.com.au

Applicant's Personal Details

> Passport

 Required  Certified

Current passport all Pages are required

Disclaimer: The information contained in this document is provided for informational purposes only, and should not be construed as legal advice on any subject matter.