

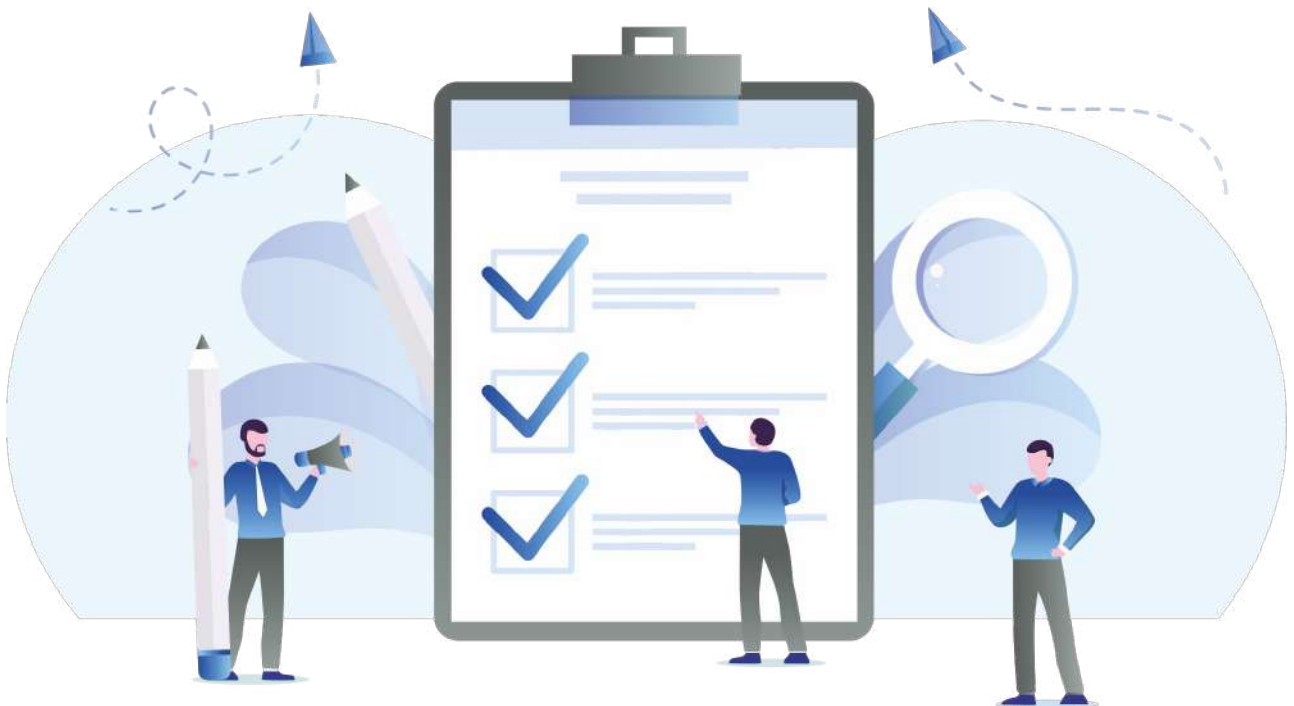



Visa Documents Checklist

Confirmatory (Residence) visa (subclass 808)



Pathway Education & Visa Services

 suit 5.14, Level 5
365 Little Collins St,
MELBOURNE, VICTORIA - 3000, AUSTRALIA

 0401561481

 info@pathwayeducation.com.au

 www.pathwayeducation.com.au

Applicant's Personal Details

> Passport

 Required  Certified

Provide Certified copies of the biographical pages of the current passports or travel documents of all people included in the application (these are the pages showing your photo, personal details, and passport issue and expiry dates).

> National Identity Document

 Recommend  Original

You must provide a valid and current National Identity Card, if you have one.

Evidence of Change of Name

> Recommend Certified

Marriage Certificate or Deed Poll Certificate (Proof of change of name)

If anyone in the application has changed his or her name, certified copies of documents verifying the name change. This might include a marriage or deed poll certificate or a certified copy of evidence which may include:

- change of name documents from an Australian Registry of Births, Deaths and Marriages, or the relevant overseas authority
- documents that show other names you have been known by.

Character Documents

> Australian Federal Police Check Recommend

DO NOT arrange the police checks until advised by the Department of Home Affairs (DHA). Department will advise you if they require your Police Certificates. If required, provide Australian police certificate (AFP) if you have spent a total of 12 months or more in Australia in the last 10 years since you turned 16. Only complete disclosure National Police Certificates issued by the Australian Federal Police is accept. Standard disclosure certificates or national police certificates issued by Australian state or territory police will not be Acceptable. For immigration purposes, Australian police certificates are valid for 12 months from the date of issue.

> Overseas Police Clearance Certificate Recommend

DO NOT arrange the police checks until advised by the Department of Home Affairs (DHA). Department will advise you if they require your Police Certificates. If required, please provide: 1) An overseas police certificate from every country, including your home country, where you spent a total of 12 months or more in the last 10 years since you turned 16. 2) Military service records or discharge papers if you served in the armed forces of any country.

Other Documents

As a former holder of a Norfolk Island immigration permit, your immigration record will be included in Norfolk Island immigration records. Under the Norfolk Island Continued Laws Amendment (2016 Measures No. 1) Ordinance 2016, APS officers of the Department of Home Affairs (the Department) are authorised to access these records and use them for purposes arising, directly or indirectly, under, relevantly, the Migration Act 1958, Australian Citizenship Act 2007 and the Norfolk Island Legislation Amendment Act 2015. Therefore, the Department will be able to verify if you or your parent are a former holder of a Norfolk Island immigration permit for the purposes of making a decision on your visa application. However, it may still be necessary for the Department to request additional information from you. For more information about the above Ordinance

CHILD APPLICANT

Applicant's Personal Details

> Passport

 Required  Certified

Provide Certified copies of the biographical pages of the current passports or travel documents of all people included in the application (these are the pages showing your photo, personal details, and passport issue and expiry dates).

> National Identity Document

 Recommend  Original

You must provide a valid and current National Identity Card, if you have one.

> Birth Certificate or Adoption Letter (if applicable)

 Required  Certified

For every dependant 18 years old or younger who are applying with you, provide: - Copies of birth certificates or the family book showing the names of both parents of all your dependent children - copies of the adoption paper, if applicable. Note: If you are, or have been, living elsewhere in Australia while studying, provide a certificate of school attendance during the period of your absence from Norfolk Island

Evidence of Change of Name

> Marriage Certificate or Deed Poll Certificate (Proof of change of name)

 Recommend  Certified

If anyone in the application has changed his or her name, certified copies of documents verifying the name change. This might include a marriage or deed poll certificate or a certified copy of evidence which may include: • change of name documents from an Australian Registry of Births, Deaths and Marriages, or the relevant overseas authority • documents that show other names you have been known by.

Character Documents

> Australian Federal Police Check

 Recommend  Original

DO NOT arrange the police checks until advised by the Department of Home Affairs (DHA). Department will advise you if they require your Police Certificates. If required, provide Australian police certificate (AFP) if you have spent a total of 12 months or more in Australia in the last 10 years since you turned 16. Only complete disclosure National Police Certificates issued by the Australian Federal Police is accept. Standard disclosure certificates or national police certificates issued by Australian state or territory police will not be Acceptable. For immigration purposes, Australian police certificates are valid for 12 months from the date of issue.

> Overseas Police Clearance Certificate

 Recommend  Original

DO NOT arrange the police checks until advised by the Department of Home Affairs (DHA). Department will advise you if they require your Police Certificates. If required, please provide: 1) An overseas police certificate from every country, including your home country, where you spent a total of 12 months or more in the last 10 years since you turned 16. 2) Military service records or discharge papers if you served in the armed forces of any country.

🕒 Other Documents

> Accessing your records

 Required  Original

As a former holder of a Norfolk Island immigration permit, your immigration record will be included in Norfolk Island immigration records. Under the Norfolk Island Continued Laws Amendment (2016 Measures No. 1) Ordinance 2016, APS officers of the Department of Home Affairs (the Department) are authorised to access these records and use them for purposes arising, directly or indirectly, under, relevantly, the Migration Act 1958, Australian Citizenship Act 2007 and the Norfolk Island Legislation Amendment Act 2015. Therefore, the Department will be able to verify if you or your parent are a former holder of a Norfolk Island immigration permit for the purposes of making a decision on your visa application. However, it may still be necessary for the Department to request additional information from you. For more information about the above Ordinance

Disclaimer: The information contained in this document is provided for informational purposes only, and should not be construed as legal advice on any subject matter.