

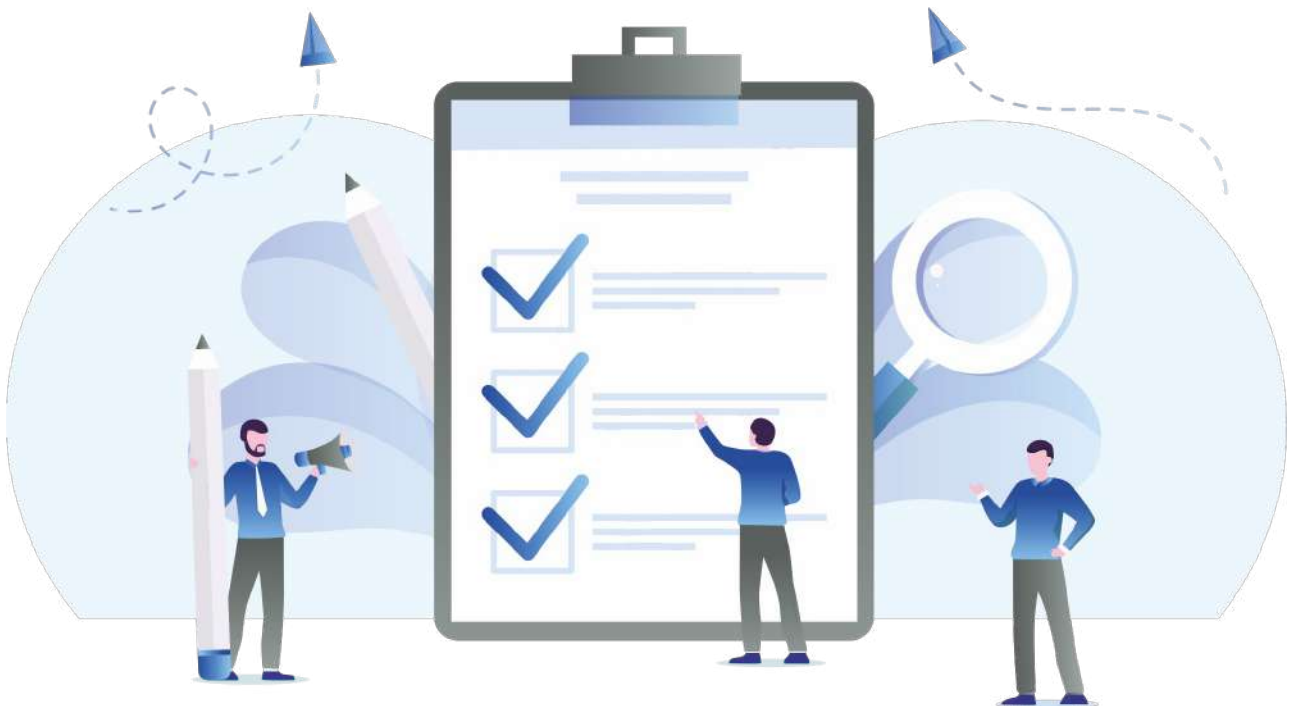



Visa Documents Checklist

Child visa (subclass 802)



Pathway Education & Visa Services

 suit 5.14, Level 5
365 Little Collins St,
MELBOURNE, VICTORIA - 3000, AUSTRALIA

 0401561481

 info@pathwayeducation.com.au

 www.pathwayeducation.com.au

Applicant's Personal Details

> Passport

 Required  Original

Current passport all Pages are required

> National Identity Document

 Recommend  Original

All applicants who hold a National Identity Card must provide a valid copy of it.

> Marriage Certificate or Deed Poll Certificate (Proof of change of name)

 Recommend  Original

If anyone in the application has changed his or her name, certified copies of documents verifying the name change. This might include a marriage or deed poll certificate or a certified copy of evidence of the name change which may include: • change of name documents from an Australian Registry of Births, Deaths and Marriages, or the relevant overseas authority • documents that show other names you have been known by.

Relationship Document

> Relationship to the Parent

 Required  Original

Provide evidence the child is related to the parent, such as: • a birth certificate • a marriage certificate • an adoption certificate • a family status certificate or family book, if officially issued and maintained

Financial Documents

> Financial Documents

 Required  Original

If the child is over 18 when the application is made, provide evidence the child is dependent on their parent for basic needs such as food, shelter and clothing, and how long this support has been provided. Evidence could include: • bank statements • money transfers • rent receipts

Visa Application Forms

> Parental Consent Form [Form 1229]

 Required  Original

If you have a child under the age of 18 included in the visa application and one or both parents (or legal guardians) are not applying for an Australian visa, both parents will need to complete and sign the Form 1229 - Consent form to grant an Australian visa to a child under the age of 18 years. If you have sole custody of the child/ren, provide evidence such as a court order.



Personal particulars for assessment including character assessment [Form 80]

Required Original

Provide Personal particulars for assessment including character assessment

Character Documents

> Australian Federal Police Check

Required Original

Provide an Australian police certificate (AFP) if you have spent a total of 12 months or more in Australia in the last 10 years since you turned 16. Only complete disclosure National Police Certificates issued by the Australian Federal Police is accept. Standard disclosure certificates or national police certificates issued by Australian state or territory police will not be Acceptable. For immigration purposes, Australian police certificates are valid for 12 months from the date of issue.

> Overseas Police Clearance Certificate

Required Original

1) An overseas police certificate from every country, including your home country, where you spent a total of 12 months or more in the last 10 years since you turned 16 2) Military service records or discharge papers if you served in the armed forces of any country

SPONSOR APPLICANT

Applicant's Personal Details

> National Identity Document

Recommend Original

All applicants who hold a National Identity Card must provide a valid copy of it.



Australian Passport OR Permanent Residency Grant Letter

Required Original

Provide Australian Passport or Citizenship Certificate(if available) or else provide Permanent Residency Grant Letter

Relationship Document

> Relationship to the Applicant

Required Original

Provide DHA: • a birth certificate • marriage certificates • death certificates • adoption certificates • family status certificates or family books, if officially issued and maintained If you are a step-parent but no longer in a relationship with the child's parent, you must provide documents to show: • you were the partner of the child's parent • you have legal parental responsibility for the child • the child's parentage • that the child is under 18

Financial Documents

> Financial Documents

 Required  Original

To prove that you can support yourself and any family you bring to Australia, provide: • evidence of funds (employment contract, bank statements), or • a letter from your bank or financial institution stating your financial position We can also consider allowances, accommodation and other help from your employer.

Character Documents

> Australian Federal Police Check

 Recommend  Original

Provide an Australian police certificate (AFP) if you have spent a total of 12 months or more in Australia in the last 10 years since you turned 16. Only complete disclosure National Police Certificates issued by the Australian Federal Police is accept. Standard disclosure certificates or national police certificates issued by Australian state or territory police will not be Acceptable. For immigration purposes, Australian police certificates are valid for 12 months from the date of issue.

Visa Application Forms

> Sponsorship for a child to migrate to Australia [Form 40 CH]

 Required  Original

Sponsorship for a child to migrate to Australia

Disclaimer: The information contained in this document is provided for informational purposes only, and should not be construed as legal advice on any subject matter.