

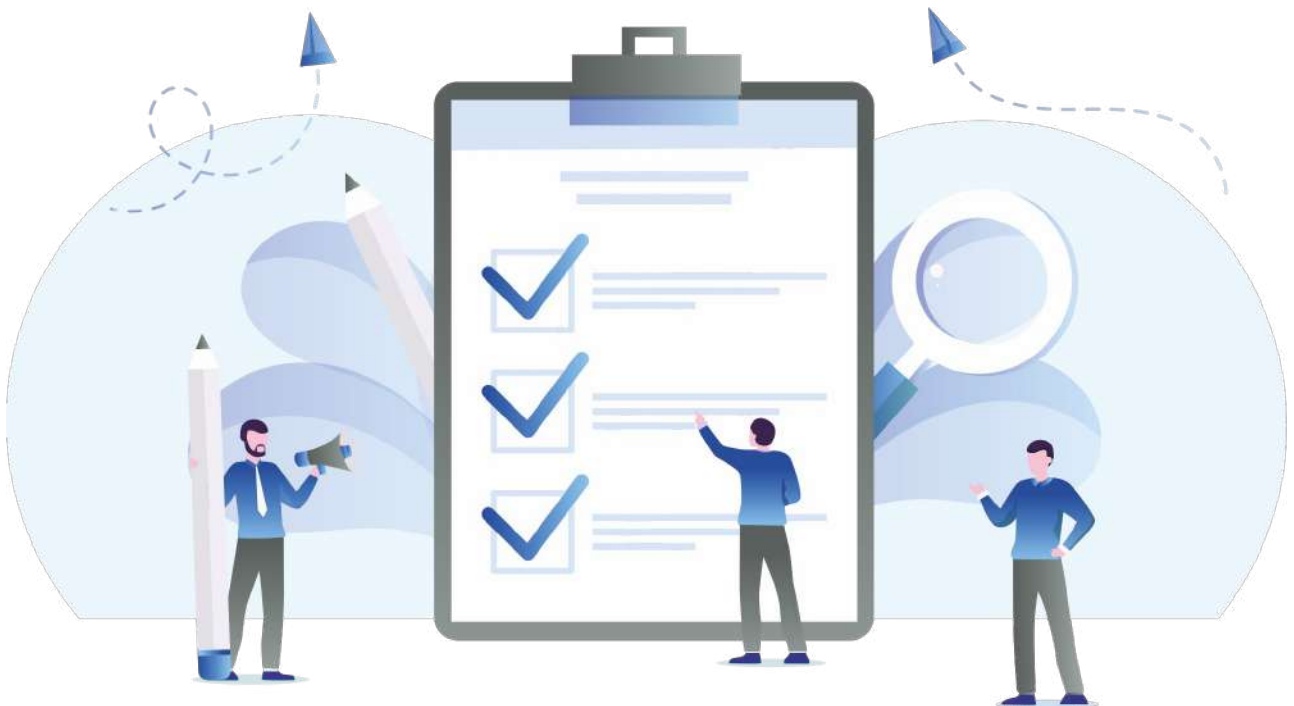



Visa Documents Checklist

Aged Dependent Relative visa (subclass 838)



Pathway Education & Visa Services

 suit 5.14, Level 5
365 Little Collins St,
MELBOURNE, VICTORIA - 3000, AUSTRALIA

 0401561481

 info@pathwayeducation.com.au

 www.pathwayeducation.com.au

Applicant's Personal Details

> Passport

 Required  Original

Current passport all Pages are required

Evidence of Change of Name

> Marriage Certificate or Deed Poll Certificate (Proof of change of name) Recommend Original

If anyone in the application has changed his or her name, certified copies of documents verifying the name change. This might include a marriage or deed poll certificate or a certified copy of evidence of the name change.

Relationship Document

> Relationship to the Sponsor Required Original

To prove your relationship to the sponsor, provide: - Birth certificate - Marriage certificates - Death certificates - Adoption certificates - Family status certificates or family books if officially issued and maintained

> Marriage Certificate or Divorce Certificate or Separation Document or Statutory Declaration or Death Certificate Recommend Original

Evidence of your relationship with your spouse/de facto partner include a copy of your marriage certificate, Death certificate, Divorce Certificate, Separation Document or Statutory Declaration or other evidence of family composition.

Character Documents

> Australian Federal Police Check Recommend Original

Provide an Australian police certificate (AFP) if you have spent a total of 12 months or more in Australia in the last 10 years since you turned 16. Only complete disclosure National Police Certificates issued by the Australian Federal Police is accept. Standard disclosure certificates or national police certificates issued by Australian state or territory police will not be Acceptable. For immigration purposes, Australian police certificates are valid for 12 months from the date of issue.

> Overseas Police Clearance Certificate

 Recommend  Original

1) An overseas police certificate from every country, including your home country, where you spent a total of 12 months or more in the last 10 years since you turned 16 2) Military service records or discharge papers if you served in the armed forces of any country

◎ Business Documents

> Financial statements

 Required  Original

Provide evidence you are dependent on your relative for basic needs such as food, shelter and clothing, and of how long this support has been provided. Evidence could include: - bank statements - money transfers - rent receipts

SECONDARY APPLICANT

◎ Applicant's Personal Details

> Passport

 Required  Original

Current passport all Pages are required

◎ Evidence of Change of Name

> Marriage Certificate or Deed Poll Certificate (Proof of change of name)

 Recommend  Original

If anyone in the application has changed his or her name, certified copies of documents verifying the name change. This might include a marriage or deed poll certificate or a certified copy of evidence of the name change.

◎ Relationship Document

> Relationship to the Sponsor

 Required  Original

To prove your relationship to the sponsor, provide: - Birth certificate - Marriage certificates - Death certificates - Adoption certificates - Family status certificates or family books if officially issued and maintained

Marriage Certificate or Divorce Certificate or Separation Document or Statutory Declaration or Death Certificate

Evidence of your relationship with your spouse/de facto partner include a copy of your marriage certificate, Death certificate, Divorce Certificate, Separation Document or Statutory Declaration or other evidence of family composition.

Character Documents

Provide an Australian police certificate (AFP) if you have spent a total of 12 months or more in Australia in the last 10 years since you turned 16. Only complete disclosure National Police Certificates issued by the Australian Federal Police is accept. Standard disclosure certificates or national police certificates issued by Australian state or territory police will not be Acceptable. For immigration purposes, Australian police certificates are valid for 12 months from the date of issue.

1) An overseas police certificate from every country, including your home country, where you spent a total of 12 months or more in the last 10 years since you turned 16 2) Military service records or discharge papers if you served in the armed forces of any country

Business Documents

Provide evidence you are dependent on your relative for basic needs such as food, shelter and clothing, and of how long this support has been provided. Evidence could include: - bank statements - money transfers - rent receipts

CHILD APPLICANT

Applicant's Personal Details



Current passport all Pages are required

Evidence of Change of Name

> **Marriage Certificate or Deed Poll Certificate (Proof of change of name)**  Recommend  Original

If anyone in the application has changed his or her name, certified copies of documents verifying the name change. This might include a marriage or deed poll certificate or a certified copy of evidence of the name change.

Relationship Document



> **Relationship to the Sponsor**  Required  Original

To prove your relationship to the sponsor, provide: - Birth certificate - Marriage certificates - Death certificates - Adoption certificates - Family status certificates or family books if officially issued and maintained

Visa Application Forms



> **Parental Consent Form [Form 1229]**  Recommend  Original

If you have a child under the age of 18 included in the visa application and one or both parents (or legal guardians) are not applying for an Australian visa, both parents will need to complete and sign the Form 1229 - Consent form to grant an Australian visa to a child under the age of 18 years. If you have sole custody of the child/ren, provide evidence such as a court order.

> **Details of a child or other dependent family member aged 18 years or over [Form 47a]**  Recommend  Original

Provide Details of a child or other dependent family member aged 18 years or over

Business Documents

> **Financial statements**  Required  Original

Provide evidence you are dependent on your relative for basic needs such as food, shelter and clothing, and of how long this support has been provided. Evidence could include: - bank statements - money transfers - rent receipts

SPONSOR APPLICANT

Applicant's Personal Details



Australian Passport OR Permanent Residency Grant Letter

 Required  Original

Provide Australian Passport or Citizenship Certificate(if available) or else provide Permanent Residency Grant Letter

Financial Documents

> Eligible community organisation

 Recommend  Original

If your community organisation is sponsoring the applicant, provide: - your certificate of registration - proof your representative can act for the organisation, such as authorisation from the board or management committee - proof you can financially support the applicant after they arrive in Australia - proof the organisation is lawfully established in Australia and has been actively operating in Australia for a period of at least a year - proof of your organisation's relationship with the applicant's child

Visa Application Forms

> Sponsorship for migration to Australia [Form 40]

 Required  Original

Sponsor must complete Form 40 Sponsorship for migration to Australia

Disclaimer: The information contained in this document is provided for informational purposes only, and should not be construed as legal advice on any subject matter.